

FINAL PLAT
CHURCH ADDITION

A PART OF THE WEST HALF NORTHEAST QUARTER SECTION 27-T21S-R2W
OF THE 6TH P.M., CITY OF MOUNDRIDGE, MCPHERSON COUNTY, KANSAS

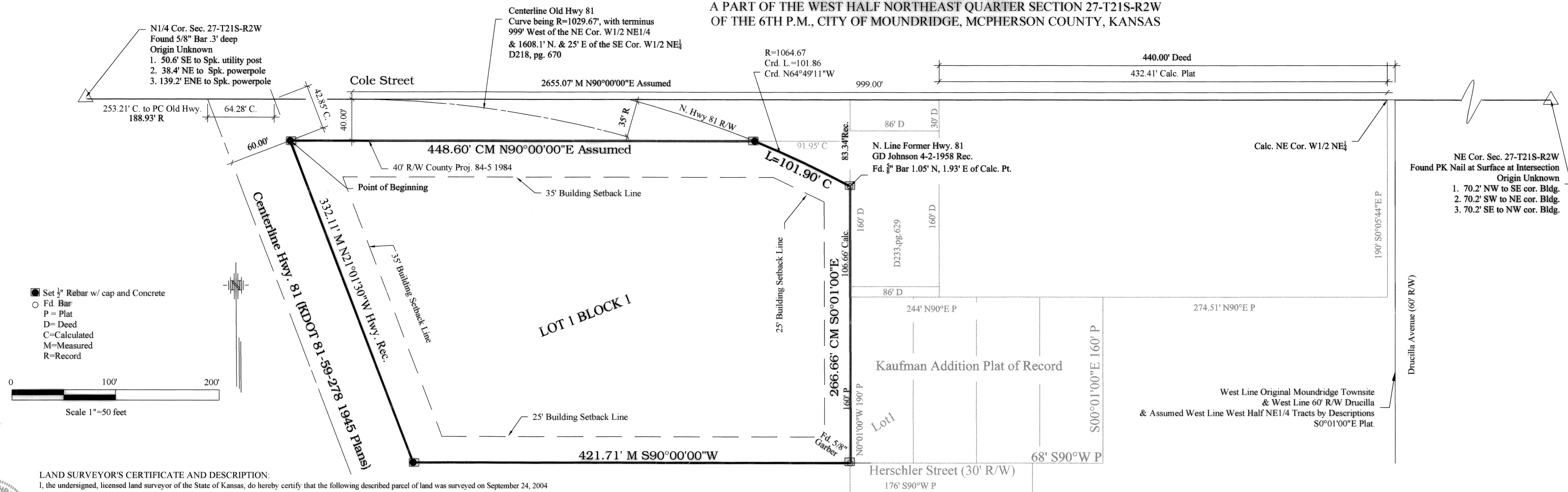

LAND SURVEYOR'S CERTIFICATE AND DESCRIPTION:
 I, the undersigned, licensed land surveyor of the State of Kansas, do hereby certify that the following described parcel of land was surveyed on September 24, 2004 and the accompanying plat of said survey prepared and that all the monuments shown herein actually exist and their positions are correctly shown to the best of my knowledge and belief.

Melanie L. Thrower
 MELANIE L. THROWER, #1297

LEGAL DESCRIPTION:
 A part of the West Half (W1/2) of the Northeast Quarter (NE1/4) of Section Twenty-seven (27), Township Twenty-one South (21S), Range Two (2) West of the 6th P.M. lying east of Highway 81 Bypass, south of Cole Street, south of the north right of way line of the former U.S. Highway No. 81, west of Kaufman Addition and the extended west line thereof, and north of extended Herschler Street more particularly described as follows:
 Commencing at the northwest corner of the W1/2 NE1/4 said Section 27, thence N90°00'00"E along the north line of said Section 27 a distance of 253.21'; thence S21°01'30"E along the extended east 60' right of way line of Highway 81 a distance of 42.85' to the south 40' right of way line of Cole Street and the point of beginning;
 thence S21°01'30"E along said east right of way Highway 81 a distance of 332.11';
 thence S90°00'00"E a distance of 421.71' to the southwest corner of Lot 1 Kaufman Addition;
 thence N0°01'00"W along the west line of Kaufman Addition a distance of 266.66' to the north curved right of way line of the former Highway No. 81, being a point 1.05' South and 1.93' West of a 3/8" iron bar believed set by GD Johnson survey in 1958,
 thence on a curve of radius 1064.67', chord length 101.86', chord bearing N64°49'11"W, and curve length of 101.90' to the south 40' right of way line of Cole Street;
 thence N90°00'00"W along said south Cole Street right of way a distance of 448.60 feet to the point of beginning containing 3.38 acres more or less in McPherson County, Kansas. (Error 1:323599.28)

OWNER'S CERTIFICATE AND DEDICATION
 State of Kansas)
) ss
 County of McPherson)
 This is to certify that the undersigned owner(s) of the land described in the Land Surveyor's Certificate, have caused the same to be surveyed and subdivided on the accompanying plat into lots, blocks, streets and other public ways under the name Family Ministries Addition, an Addition to the City of Moundridge, McPherson County, Kansas; that all highways, streets, alleys, easements and public sites as denoted on the plat are hereby dedicated to and for the use of the public for the purpose of constructing, operating, maintaining and repairing public improvements; and further that the land contained herein is held and shall be conveyed subject to any applicable restrictions, reservations and covenants now on file or hereafter filed in the Office of the Register of Deeds of McPherson County, Kansas.

Given under my hand at Moundridge, Kansas, this 28th day of March, A.D. 2005.
 Family Ministries of Kansas, Inc.:
 By: *James W. Sugars*
 James W. Sugars, Church Chairman

NOTARY CERTIFICATE
 State of Kansas)
) ss
 County of McPherson)
 The foregoing instrument was acknowledged before me this 28th day of March, 2005, by James W. Sugars, Church Chairman, Family Ministries, Inc.

Given under my hand and Notary Seal this 28th day of March, A.D. 2005.
Sheri L. Parker
 Notary Public

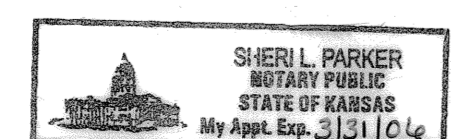

COUNTY SURVEYOR CERTIFICATE
 State of Kansas)
) ss
 County of McPherson)

Reviewed by the McPherson County Surveyor on this 31st day of March, 2005. This survey has been reviewed for filing, pursuant to K.S.A. 58-2005 and K.S.A. 58-2011 for conformity and compliance with those provisions. No other warranties are extended or implied.
William B. Heller
 William B. Heller, McPherson County Surveyor

PLANNING COMMISSION CERTIFICATE
 State of Kansas)
) ss
 City of Moundridge)

This plat was approved by the Moundridge City Planning Commission on 2-21-2005.
 Date Signed 3-28-05, 2005
Bob Barnett ATTEST *Ruth Oltmanns*
 Bob Barnett, Chairperson Ruth Oltmanns, Secretary

GOVERNING BODY CERTIFICATE
 State of Kansas)
) ss
 City of Moundridge)

The dedications shown on this plat, if any, are hereby accepted by the Governing Body of the City of Moundridge, Kansas on March 28, 2005.
 [SEAL] *Maurice Stephan*
 Maurice Stephan, Mayor

ATTEST:
Ronald Huxman
 Ron Huxman, City Clerk

CITY ATTORNEY'S CERTIFICATE
 State of Kansas)
) ss
 City of McPherson)

This plat is approved pursuant to the provisions of K.S.A. 12-401.
 Date Signed March 28, 2005
Harry Weelborg
 Harry Weelborg, City Attorney

TRANSFER RECORD
 Entered on transfer record this 28 day of April, 2005.
Roni K. Koehn County Clerk
 Susan R. Meng Deputy

REGISTER OF DEEDS CERTIFICATE
 State of Kansas, McPherson Co. SS 2115
 This instrument was filed for record on 28 April A.D. 2005 at 11:38 AM. It is hereby certified to be a true and correct copy of the original as recorded in the Public Records Office of McPherson County, Kansas.
Roni K. Koehn
 County Clerk
Susan R. Meng
 Deputy